

WINTER 2017 AUDITION INTENSIVE



This 3-week intensive will help you nail that next audition! Whether your sights are set on professional productions, top musical theatre college programs or you are looking to improve your skills for auditions here at Park Playhouse, there are tools and techniques that can boost your confidence and better equip you for success. We will focus first on how to find appropriate audition material and then on what to do once you've found that perfect song or monologue. Week one we will focus on how to choose material that is right for you and start to dissect your selections. Weeks two and three we will put our tools into practice and coach our songs and monologues. This class will be taught by Meredith Myers with accompaniment and additional coaching by Leora Bernstein. Each session is three hours and will be held at Cohoes Music Hall.

JANUARY 28, FEBRUARY 4 & FEBRUARY 11 FROM 12-3PM
INTENDED FOR GRADES 9-12
INTENSIVE TUITION - \$90



MEET YOUR TEACHING ARTIST: MEREDITH MYERS

Meredith is a proud member of Actor's Equity. She is a NYC based actor and holds her MFA in Musical Theater from the Boston Conservatory. She was seen on the Park Playhouse stage in productions of *Hands on a Hardbody*, *Pinkalicious*, and *A Year with Frog and Toad*. She most recently finished a touring production of *Henry & Mudge* with Theatreworks USA. She actively auditions for musicals and plays in New York and is looking forward to sharing what she has learned throughout her career!

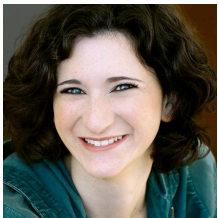

MEET YOUR ACCOMPANIST: LEORA BERNSTEIN

Leora has worked as an actress, vocal coach and accompanist both regionally and nationally. Her favorite project to date was the national tour of *Ramona Quimby*. An MFA graduate from the Boston Conservatory, Leora is proud to say she is a PPII alum, having played Jack's Mother in *Into the Woods, Jr.* back in 2004. She now works in publishing at Macmillan Publishers in New York City.

WINTER 2017 AUDITION INTENSIVE REGISTRATION

Complete and return to Park Playhouse, PO Box 525, Albany, NY 12201 or scan and email to ashley@parkplayhouse.com to reserve your place.

Student Name _____ Age _____ School _____

Parent/Guardian Name(s) _____ Email _____

Address _____ City _____ State _____ Zip _____

Parent Phone _____

Paying by (Circle One): Credit Card Check **Please make checks payable to "Park Playhouse"*

Credit Card Number: _____ Exp. Date: _____ Security Code: _____

Name on Card: _____ Signature: _____